



# Reminder for Teachers



No new applications are required for  
RETURNING MAT & MSSED students.

You will receive a link from Southern Graduate Studies sent to  
your Southern email to update information.

THIS MUST BE COMPLETED IN ORDER TO REGISTER.

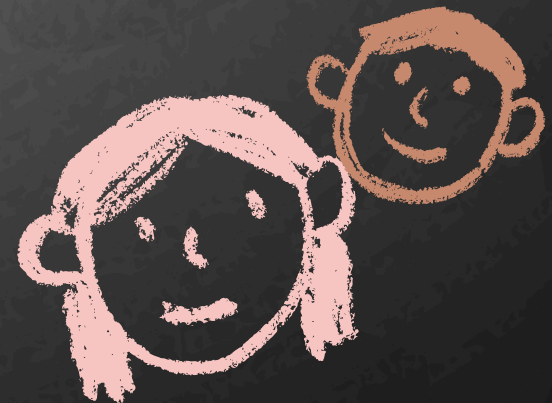



**SOUTHERN**  
ADVENTIST UNIVERSITY

School of Education, Psychology,  
and Counseling

# SUMMER 2024 CLASSES

## Master of Arts in Teaching (MAT)\*

\*All MAT  
courses are  
ONLINE,  
6/3 - 7/12

COURSE #	TITLE	INSTRUCTOR	CREDITS
EDCI 517T-A	Educational Psychology	Tammy Overstreet	3
EDCI 535T-A	Philosophy of Christian Ed	Gus Martin	3
EDCI 538T-A	Secondary Reading & Writing in Content Areas	Jasmine Johnson	3
EDCI 567T-A	Curriculum & Strategies for Children with Learning Differences	Lori Aguilera	3
EDCI 571T-A	Educational Assessment	Jasmine Johnson	3
EMAT 507-A	Educational Technology	Gus Martin	1
EMAT 549-A	Teaching Writing in Grades 6-12	Beth-Anne White	3
EMAT 559-A	Response to Intervention	Krystal Bishop	2

# SUMMER 2024 CLASSES

## Master of Science in Education (MSEd) Instructional Leadership & Literacy Education\*

\*All EDIL &  
EDUC courses are  
ONLINE,  
6/3 - 7/12

COURSE #	TITLE	INSTRUCTOR	CREDITS
EDIL 562-A	Instructional Design	Tammy Overstreet	3
EDUC 591-A	Methods of Educational Research <b>Note:</b> Requires pre-requisite of EDUC 588 Statistics	Matthew Tolbert	3

\*IN- PERSON,  
6/16 - 6/21 (475)  
OR - 6/28 (530)  
&  
6/27 - 7/05 (531)

## Forest Kindergarten Classes\*

COURSE #	TITLE	INSTRUCTOR	CREDITS
EDOE 530-A	History & Philosophy of Forest Kindergarten & Schools	Karen Williams	3
EDOE 531-A	Developing Forest Kindergarten & School Curriculum <b>Note:</b> Requires pre-requisite of EDOE 530	Karen Williams	3
EDUC 475-A	Workshop in Education: Outdoor Ed in Early Learning	Karen Williams	1

# SUMMER 2024 CLASSES

## MSEd Outdoor Education\*

\*All EDOE  
courses are  
IN-PERSON,  
6/16 - 6/28

COURSE #	TITLE	INSTRUCTOR	CREDITS
EDOE 516-A	Field Experience in Nature Study	Monty Murdoch	1
EDOE 535-A	Outdoor Therapy: Design & Procedures <b>Note:</b> Must be taken with EDOE 536	Monty Murdoch Jen Dohlman	2
EDOE 536-A	Field Experience: Outdoor Therapy <b>Note:</b> Must be taken with EDOE 535	Monty Murdoch Jen Dohlman	1
EDOE 552-A	Ecology Education	Monty Murdoch	3
EDOE 568-A/B	Nature Photography	Carl Swafford	1-2
EDOE 575-A-D	Internship in Outdoor Education	Monty Murdoch	1-4
EDOE 578-A	Outdoor Intensive Lab: Summer <b>REQUIRED FOR ALL INTENSIVE ATTENDEES - Lab Fee of \$500</b>	Monty Murdoch	0
EDOE 593-A	Adventure-Based Counseling	Monty Murdoch	2



**SOUTHERN**  
ADVENTIST UNIVERSITY  
School of Education, Psychology,  
and Counseling

# SUMMER 2024 CLASSES

## Florida Conference Teacher Workshops\*

*\*Consult FLCOE  
for course  
dates and  
meeting times.*

COURSE #	TITLE	INSTRUCTOR	CREDITS
EDUC 475-B	Workshop in Education: Teaching & Learning Math	Sabrina Miler	3
EDUC 565-A	Topics: Strategies & Techniques for Innovating in K-12 Classrm	Betty Nugent	3

IMPORTANT LINKS & INFO



# Adventist Teacher Application

(Required ONLY for NEW applicants to degree programs & teacher certification students)

## Southern's Online Summer Schedule

(Scroll down to see all classes with EDxx prefixes)